# Structure & Flowchart for BEng in Information Engineering
## 2026/2027 Entering Major ✠

Last updated 27 Jun 2025

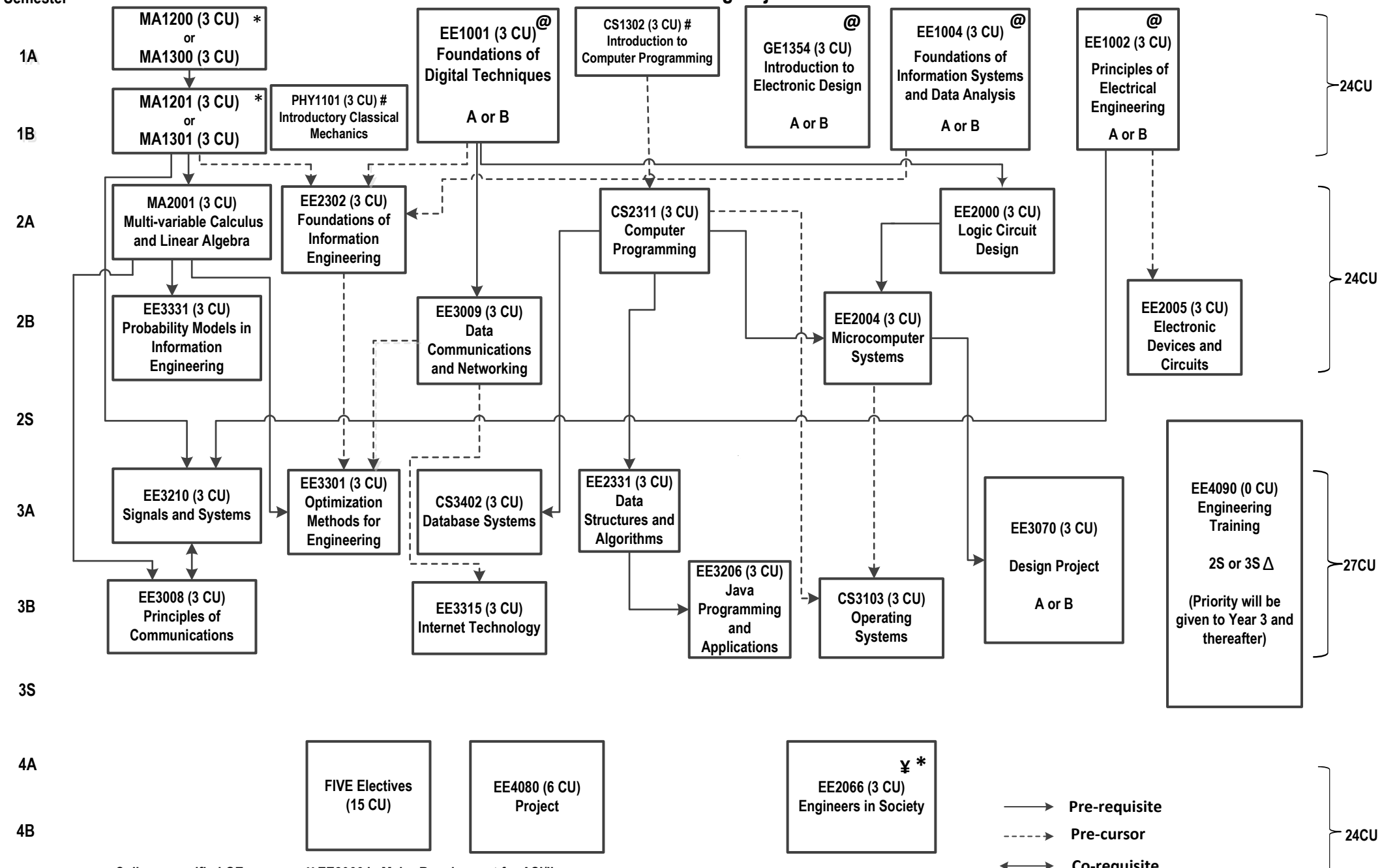


* College-specified GE courses. ¥ EE2066 is Major Requirement for ASI/II

@ Major Requirement (Level 1): applicable to Normative 4-year degree students only

✠ Excluding Gateway Education Requirements in English, Chinese Civilization and Area Requirements

\# College requirement

Δ CS2311 and (EE2000 or EE2301 or EE2005) are pre-requisites for EE4090